

- Fire Protection**
- Installation of an Automatic fire detection system to be fitted throughout in accordance with BS5839 Part 1 1988
- 1 Emergency Push pad with sign
 - 2 Wall mounted Fire Manual In control
 - 3 24v wall mounted Carbon Dioxide Fire Detector
 - 4 9 litre foam fire extinguisher
 - 5 9 litre wet chem extinguisher
 - 6 9 litre wall mounted water fire extinguisher
 - 7 Manual fire alarm call point location
 - 8 Manual Emergency light
 - 9 Interrupted exit sign over door
 - 10 Calling Mounted Smoke Detector
 - 11 Smoke detector to be mounted within ceiling void
 - 12 Self-Closing Door
 - 13 Calling mounted Heat Detector
 - 14 Fire Door Keep clear sign located on direction of opening side door
 - 15 Keep Door Locked Sign located on direction of opening side door
 - 16 Heat hour fire door including intumescent smoke seal strips and positive overhead door detainer, fire stops and sign
 - 17 1 hour fire door including intumescent smoke seal strips and positive overhead door detainer, fire stops and sign
 - 18 Vision panel in door comprising FR glass and two bevel in intumescent panel Minimum size of vision panel 2500mm²
 - 19 Emergency exit sign indicating direction of means of escape
 - 20 Fire alarm sounder
 - 21 Audible/visual fire alarm
- The systems contractor to arrange and coordinate to local and national codes at design stage. This lays out the fire alarm system on the floor plan and is not to be used for any other purpose.

Scale: 1:50 @ A2

Dim: 1 2 3 4 5m

Notes:

1. THE INFORMATION ON THIS DRAWING SHOWS DESIGN INTENT ONLY AND MUST BE VERIFIED BY THE PROPOSING CONTRACTOR.

2. THE CONTRACTOR IS NOT RESPONSIBLE FOR DESIGN MADE BY OTHERS INCLUDING THE DRAWING CONTRACTOR'S DESIGN. DESIGN SHOULD BE CHECKED FOR CONFORMANCE WITH ALL APPLICABLE STANDARDS AND REGULATIONS. THE CONTRACTOR SHALL BE RESPONSIBLE FOR OBTAINING ALL NECESSARY PERMITS.

3. ANY INFORMATION USED BY THE CONTRACTOR SHALL BE THE PROPERTY OF SHW DESIGN AND NOT BE REPRODUCED OR TRANSMITTED IN ANY FORM OR BY ANY MEANS, ELECTRONIC OR MECHANICAL, INCLUDING PHOTOCOPYING, RECORDING, OR BY ANY INFORMATION STORAGE AND RETRIEVAL SYSTEM, WITHOUT THE WRITTEN PERMISSION OF SHW DESIGN.

AREA OF INTEREST ACTIVITIES

1 K10 - Bury Street - 1st Floor

2 K10

3 A - Beer & Buns

4 PL-010203-A - Proposed Layout

5 Licensing layout

6 Prepared By: RH Date: 18.05.2017

7 Issue: Strategic Definition

8 Date: 20199 01 A 111 00

9

Project: K10 - Bury Street - 1st Floor

Client: K10

Design: A - Beer & Buns

Task: PL-010203-A - Proposed Layout

Phase: Licensing layout

Prepared By: RH Date: 18.05.2017

Issue: Strategic Definition

Date: 20199 01 A 111 00

9

SHW STRATEGY DESIGN IMPLEMENTATION

+44 (0) 1322 420050 London@shw-design.com

K10 Bury St. Premises License Plans

- Area where licensable activities take place.
- 01 Main entrance & Exit
- 02 Rear Fire Escape
- 03 Seating Area
- 04 Take Away Area
- 05 Kitchen
- 06 Stairs leading to landrood area
- 07 Fire safety Equipment (The location and type of fire safety equipment is shown at present. It may be varied from time to time with the agreement of the officer or after a fire risk assessment.)
- 08 Merchandisers
- 09 Till Counter

Note: Anything shown on this plan which is not required by the plan regulations is for illustrative purposes only, and DOES NOT form part of the premises license.

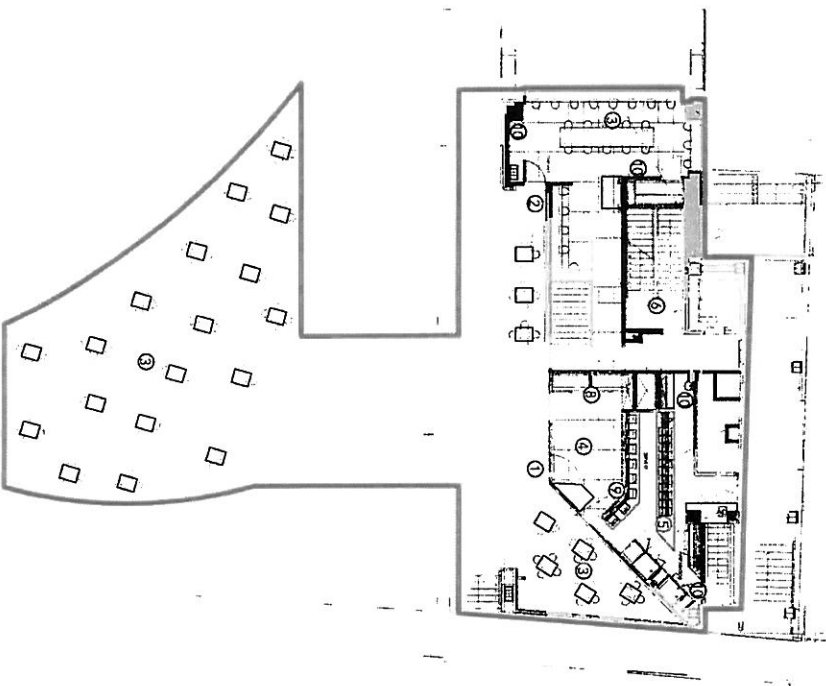

5 to 10

Copenhagen House

Holland House

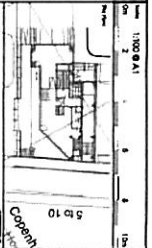

AREA OF LICENSABLE ACTIVITIES

Project Name	Bury Street
Client	Ground Floor
Address	599000/AB
Location	Leamington
Contract No.	RH 1308/2017
Contract Description	Concept Design
Date	2019/09/01
Scale	1:100
Sheet No.	2
Revision	00

SHW STRATEGY DESIGN IMPLEMENTATION